

Power Generation Partner Program Application Form

All fields are mandatory unless otherwise indicated. All attachments / inclusions are mandatory and must be submitted with the application. Incomplete or illegible applications may be rejected at SaskPower's sole discretion. Words and phrases used in this Application Form have the meanings given in the SaskPower Power Generation Partner Program Guidelines (the "Program Guidelines"), unless otherwise defined in this Application Form. Please complete and save this application, then email it to customergeneration@saskpower.com with the subject "PGPP 2020 application-your name" during the intake window as an attachment with your single line drawing, project cost estimate and other attachments.

APPLICANT INFORMATION			
Applicant Name:			
Company Name (If Applicable):			
Please Select Identity the Application will be Under: Name <input type="checkbox"/> Company Name <input type="checkbox"/>			
Applicant Type	SaskPower Customer <input type="checkbox"/>	Corporation <input type="checkbox"/>	Partnership <input type="checkbox"/>
	Cooperative <input type="checkbox"/>	Non-profit <input type="checkbox"/>	First Nation <input type="checkbox"/>
SaskPower Account Number(s) (For Eligibility Purposes Only): (Note: SaskPower account numbers are 12 digits starting with a 5 and can be found on your SaskPower bill)			
Mailing Address	Street:	P.O. Box:	City:
	Postal/Zip Code:	Province / State:	Country:
Telephone Number:		Email:	
GST Number or GST Exemption Number (If Applicable):			
SUPPLIER/VENDOR INFORMATION (If Applicable)			
Contact Name:			
Company Name:			
Telephone Number:		Email:	
Permission to Contact Supplier Directly: Yes <input type="checkbox"/> No <input type="checkbox"/>			
PRIMARY CONTACT			
Same as Applicant Information: Yes <input type="checkbox"/> No <input type="checkbox"/>			
Name/Organization & Title:			
Mailing Address	Street:	P.O. Box:	City:
	Postal/Zip Code:	Province / State:	Country:
Telephone Number:		Email:	
GENERATION DATA			
Generation Type	Solar <input type="checkbox"/>	Flare Gas <input type="checkbox"/>	Biomass/Biogas <input type="checkbox"/> Hydro <input type="checkbox"/> Geothermal <input type="checkbox"/> Waste Heat <input type="checkbox"/>
Generation Information	Size:	kW (AC) Note that all connections will be 25 kV and 3 phase.	
Inverter: Yes <input type="checkbox"/> No <input type="checkbox"/>	If no Inverter, type of Generator: Synchronous <input type="checkbox"/> Induction <input type="checkbox"/> Other <input type="checkbox"/> (Specify:)		
Number of Generators or Number of Inverters and Modules:			
Rating of Generators or Inverters & Modules: (kVA or kW - list each size)			
Power Factor at Rated Output (%):			
Production Capacity Range:			
Maximum (kW):			
Minimum (kW):			

SITE LOCATION	
Legal Land Description:	
Parcel # and/or Civic Address (if available):	
Proposed Interconnection Point Location (decimal degrees format):	
PROJECT BID PRICE AND ADDITIONAL PROJECT INFORMATION	
Energy Bid Price (\$/MW):	Target Commercial Operation Date:
Are you seeking external funding? Yes <input type="checkbox"/> No <input type="checkbox"/>	Are you financing your project (all or a portion)? Yes <input type="checkbox"/> No <input type="checkbox"/>
REQUIRED ATTACHMENTS/ INCLUSIONS *All attachments must be included for the application to be accepted	
<input type="checkbox"/> Site location map (aerial view), including location of Project (legal land description of the project and GPS location (decimal degrees format) of interconnection point).	
<input type="checkbox"/> Specification sheets for all equipment to be installed (ie. panels, inverter, generator specs).	
<input type="checkbox"/> Electrical single line diagram from the generator to main AC breaker and to the grid. Must be drawn by an electrician or engineer and meet Canadian Electrical Code – Saskatchewan Interpretations requirements (see Appendix A for example).	
<input type="checkbox"/> Documentation demonstrating the right to use the site for a period consistent with the term of the Project Contract (i.e. a copy of title, option to purchase, lease, band council resolution, etc.).	
<input type="checkbox"/> Project Communication Matrix (see Appendix B for template).	
<input type="checkbox"/> Estimated Project Costs (see Appendix C for further information) (note: this information is not used for Project Selection).	
<input type="checkbox"/> GST Exemption Certificate (If Applicable) (note: this information is not used for Project Selection).	
INFORMATION SHARING	
<p>The confidentiality of applications (and any information provided to SaskPower in an application) will be maintained by SaskPower, except: (i) as may be otherwise required by law or by order of a court, tribunal, or by regulatory order or direction of the Government of Saskatchewan, including by not limited to, the Crown Investment Corporation or Saskatchewan and other agencies or ministries of government including their boards, commissions or panels; and/or (ii) as otherwise set out in this Application Form. Applicants are particularly advised that SaskPower is subject to legal requirements that may require disclosure of application information including, without limitation, under The Freedom of Information and Protection of Privacy Act (Saskatchewan). In addition to the foregoing, by submitting an application the Applicant consents to SaskPower sharing the Applicant's application, and any information provided to SaskPower in an application, to SaskPower agents, suppliers, contractors, consultants and/or advisors to assist in the administration, operation and delivery of the Power Generation Partner Program. SaskPower reporting requirements may result in the public disclosure of dollars paid to the successful producers from any contract awarded. A list of all Applicants selected to proceed to the Interconnection Study stage, along with their Project size, will be posted publicly on www.saskpower.com.</p> <p>Any personal information included in this Application is collected to administer SaskPower's Power Generation Partner Program and to report program results. This personal information is protected by the Protection of Privacy provisions of the <i>Freedom of Information and Protection of Privacy Act (Saskatchewan)</i>. By signing this application, the Applicant consents to SaskPower sharing the Applicant's personal information, including, but not limited to, their electrical utility records, to SaskPower agents, suppliers, contractors, consultants and/or advisors to assist in the administration, operation and delivery of the Power Generation Partner Program. A list of all Applicants selected to proceed to the Interconnection Study stage, along with their Project size, will be posted publicly on www.saskpower.com.</p> <p>If you have any questions about the collection of this information, contact us at customergeneration@saskpower.com.</p>	

SIGNATURE

The Applicant represents and warrants as follows: (i) the Applicant has reviewed carefully and fully understands the Program Guidelines, this Application Form, and all related information posted on saskpower.com; (ii) the information contained in the Applicant's application is true and correct in all material respects and there is no material information omitted from the application that makes the information in the application misleading or inaccurate in any material respect; (iii) the Applicant is an Eligible Applicant in accordance with the criteria set out in section 2.1 of the Program Guidelines; and (iv) the Applicant is not aware of any actual, perceived or potential conflict of interest a result of the Applicant applying to the Program and/or entering into a Project Contract with SaskPower.

The Applicant acknowledges that the Program application process is governed by: (i) the terms, conditions and exclusions and limitations of liability set out in the Program Guidelines; and (ii) this Application Form.

Name of Applicant (Printed):

Signature of Applicant:

Date:

FOR SASKPOWER USE ONLY

Received By:

Date:

Upon receipt of the application, SaskPower will issue an invoice for the \$315 non-refundable application fee. The invoice must be paid within 15 days of the issue date or the application may be rejected.

Appendix A to the Application Form - Example Single Line Drawing

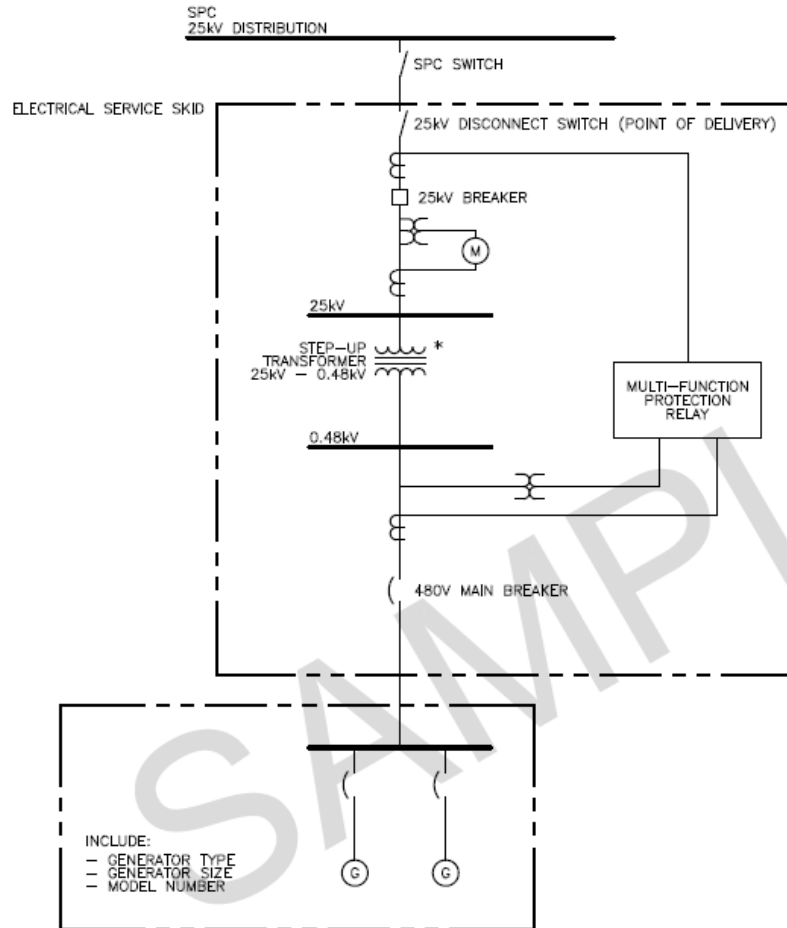

DISCLAIMER:

THIS ELECTRICAL SINGLE LINE DIAGRAM(SLD) IS A SAMPLE TO MERELY ILLUSTRATE THE TYPE OF CHARACTERISTICS THAT COULD BE FOUND IN A CUSTOMER'S FLARE GAS CHARACTERISTICS PROJECT. THE SPECIFIC TECHNICAL COMPONENTS IN THE SAMPLE ARE NOT INTENDED TO BE REFLECTIVE OF A CUSTOMER'S SPECIFIC PROJECT. TO ENSURE THAT A CUSTOMER'S SPECIFIC PROJECT SLD MEETS SASKPOWER'S REQUIREMENTS, PLEASE REFER TO SASKPOWER'S GENERATOR INTERCONNECTION REQUIREMENTS AT VOLTAGES 34.5 kV AND BELOW DOCUMENT AND THE FLARE GAS POWER GENERATION PROGRAM RULES LOCATED AT WWW.SASKPOWER.COM.

NOTE:

* INCLUDE TRANSFORMER WINDING CONFIGURATION SYMBOLS IN SLD IN ALIGNMENT WITH SASKPOWER'S GENERATION INTERCONNECTION REQUIREMENTS AT VOLTAGES 34.5 kV AND BELOW DOCUMENT.

C	REVISED BY _____ DATE _____ AUTHORIZED BY _____ APPROVED BY _____ SEALED BY _____	B	REVISED BY _____ DATE _____ AUTHORIZED BY _____ APPROVED BY _____ SEALED BY _____	A	REVISED BY _____ DATE _____ AUTHORIZED BY _____ APPROVED BY _____ SEALED BY _____	ENGINEERING SEAL	CONTRACT INFO	SaskPower	DRAFTING DEPT.
						DESIGNED BY _____ AUTHORIZED BY _____ APPROVED BY _____ SEALED BY _____ DATE _____	CONTRACT No. _____ CONTRACT NAME _____ DESIGN DEPT. DESIGNED BY _____ AUTHORIZED BY _____ APPROVED BY _____ SEALED BY _____ DATE _____	SINGLE LINE DIAGRAM FLARE GAS POWER GENERATION PROGRAM SAMPLE	DRAWN BY M.SULLIVAN CHECKED BY _____ DATE 2014-11-06 SCALE: AS SHOWN DRAWING No. SKETCH 1 SHEET: 1
						SEAL REV. 00			DWG. REV. 00

Appendix C to the Application Form - Estimated Project Costs

Providing the detailed project information requested below is required for an application to be considered complete. Note that this information will not be used as part of the project selection criteria but will be used to inform the development of future programs.

Applicants should have estimated values for the information requested prior to submitting an application to understand the viability of their project and to ensure that Program timelines can be met if the Project is selected.

Please provide costs for the following and include any additional detail where possible:

- Preliminary site assessment and design
- Detailed Engineering and design
- Equipment and materials (including shipping)
 - Breaking out these costs into as much detail as possible. For example:
 - For solar:
 - Panels
 - Inverters
 - Mounting equipment and hardware
 - Wiring and other hardware
 - Monitoring and controls
 - For flare gas:
 - Thermal generators
 - Piping and valving
 - Gas processing and treatment (including details on what is being done)
 - Civil or structural upgrades
 - Instrumentation and controls
 - For all projects: customer owned transformation and interconnection equipment including:
 - Transformation
 - Switchgear
 - Other supporting electrical equipment including disconnects, fuses, cabling, power poles, cable vaults etc.
 - Other generation types should include applicable information comparable to the lists above.
- Installation – to be broken out into more detail if possible (i.e. mechanical, electrical, civil, controls)
- Expected annual operation and maintenance costs independent from those charged by SaskPower
- Permitting and Inspections
- Annual financing costs
- Annual insurance (note insurance requirements indicated in the PGIA template)
- Any other annual expenses incurred over the lifespan of the project